The Fifth Annual

2020 FDIC Pipeband Workshop

Indianapolis Public Safety Pipes & Drums

April 20-21, IAFF Local 416 Union Hall, 748 Massachusetts Avenue

Bagpipe Music
Practice & Performance Schedule

FDIC Schedule of Events

Date	Event/Location	Report Time	Dress Code
4/20/20	Workshop Opening (Local 416 Union Hall)	8 AM	N/A
4/20/20	Pipe and Drum Break Out (2/4 review and 6/8)	930 AM	N/A
4/20/20	Lunch Break	12 PM	N/A
4/20/20	Pipe and Drum Joint Review (pads and chanters)	1 PM	N/A
4/20/20	Pipe and Drum Tuning/ Full Band Practice (w/ marching)	215 PM	N/A
4/20/20	End of Day One	5 PM	N/A
4/21/20	Workshop Day 2 Opening	8 AM	N/A
4/21/20	Full Repertoire Review (pads and chanters)	9 AM	N/A
4/21/20	Pipe and Drum Tuning	11 AM	N/A
4/21/20	Lunch	12 PM	N/A
4/21/20	Final Rehearsal	1 PM	N/A
4/21/20	Final Workshop Class	230 PM	N/A
4/21/20	Clean and Close Building, Prep for Indiana City Party	430 PM	N/A
4/21/20	Indiana City Brewery Party (24 S. Shelby Street)	7PM	Number 3
4/22/20	FDIC Opening Ceremonies (Indiana Convention Center)	630 AM	Number 1
4/22/20	Flash Mob (Location TBA)	TBA	Number 3
4/22/20	Fools Bash (Pan Am Plaza)	530 PM	Number 3
4/22/20	Fire Katt Party (Kilroy's)	TBA	Number 3
4/22/20	Pub Crawl (schedule announced day of event)	TBA	Number 3
4/23/20	FDIC Opening Ceremonies (Indiana Convention Center)	630 AM	Number 1
4/23/20	FDIC Lucas Oil Stadium Opening	11 AM	Number 2
4/23/20	FDIC Exhibit Floor Opening (Indiana Convention Center)	12 PM	Number 2
4/23/20	Booth Performance (IPSPD Booth near Registration)	2 PM	Number 3
4/23/20	NFFF Concert (Indiana Roof Ballroom)	5 PM	Number 1
4/23/20	MSA Street Party (Georgia St. across from Convention Center)	730 PM	Number 3
4/23/20	Pub Crawl (schedule announced day of event)	TBA	Number 3
4/24/20	Booth Performance (IPSPD Booth near Registration)	12 PM	Number 3
4/24/20	9/11 Stair Climb (Lucas Oil Stadium)	1 PM	Number 3
4/24/20	Booth Performance (IPSPD Booth near Registration)	2 PM	Number 3
4/24/20	Booth Performance (IPSPD Booth near Registration)	4 PM	Number 3
4/24/20	Local 416 Open House (Local 416 Union Hall)	5 PM	Number 3
4/24/20	Pub Crawl (schedule announced day of event)	TBA	Number 3

Tune/ Set Title	Page
IAFF 2/4 Set (High Road to Gairloch, Teribus, Barren Rocks of Aden)	4
IAFF 3/4 Set (Green Hills of Tyrol, When the Battle's O'er, Balmoral)	6
IAFF 4/4 Set (Scotland the Brave, Rowan Tree, Wings)	8
IAFF 6/8 Set (Bonnie Dundee, One Hundred Pipers, Atholl Highlanders)	10
America Set (America the Beautiful, The Marine Corps Hymn)	11
Amazing Grace	12
Highland Cathedral	13
Rakes of Mallow	14
Black Bear (Simplified)	15
La Boum	16
The Gael	18
Itchy Fingers	19
Hallelujah	20
Dawning of the Day/At Long Last	22
Final Notes	24

Dress Code Requirements

Number 1 Dress - is required for both Opening Ceremonies and the Burn Foundation Concert. This would be the very best uniform that you or your band wears.

Number 2 Dress - is worn during exhibit openings. This includes a minimum of button up shirt/polo shirt and headwear. No T shirts.

Number 3 Dress - is casual or bar attire. No requirements for dress other than a kilt.

T-shirt colors by day (OPTIONAL) - Black shirt Tuesday, Blue shirt Wednesday, Red Shirt Friday

The BAND App

We will be using the BAND app again this year to maintain the accurate schedule and send out information. Please take the time to download the free app, and join the FDIC pipe band once you create the account. All of the events, music and such will automatically load, and any changes will cause an alert so that you can see them.

IAFF 2/4 Set (with Harmonies)

High Road to Gairloch, Teribus, Barren Rocks of Aden)

March

Traditional

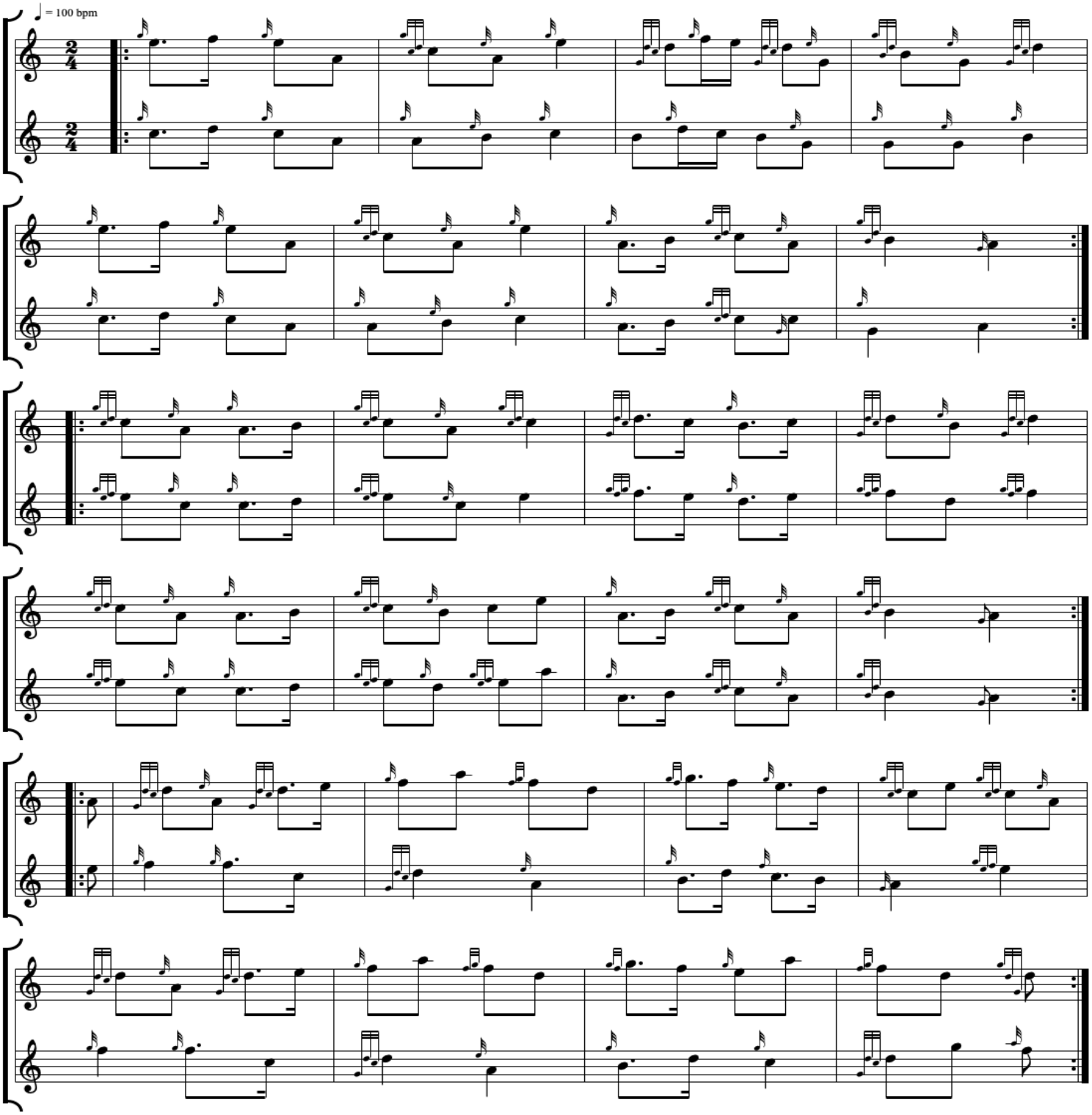

Indianapolis Public Safety Pipes and Drums

Written with CelticPipes (www.celticpipes.net)

IAFF 2/4 Set Page 2

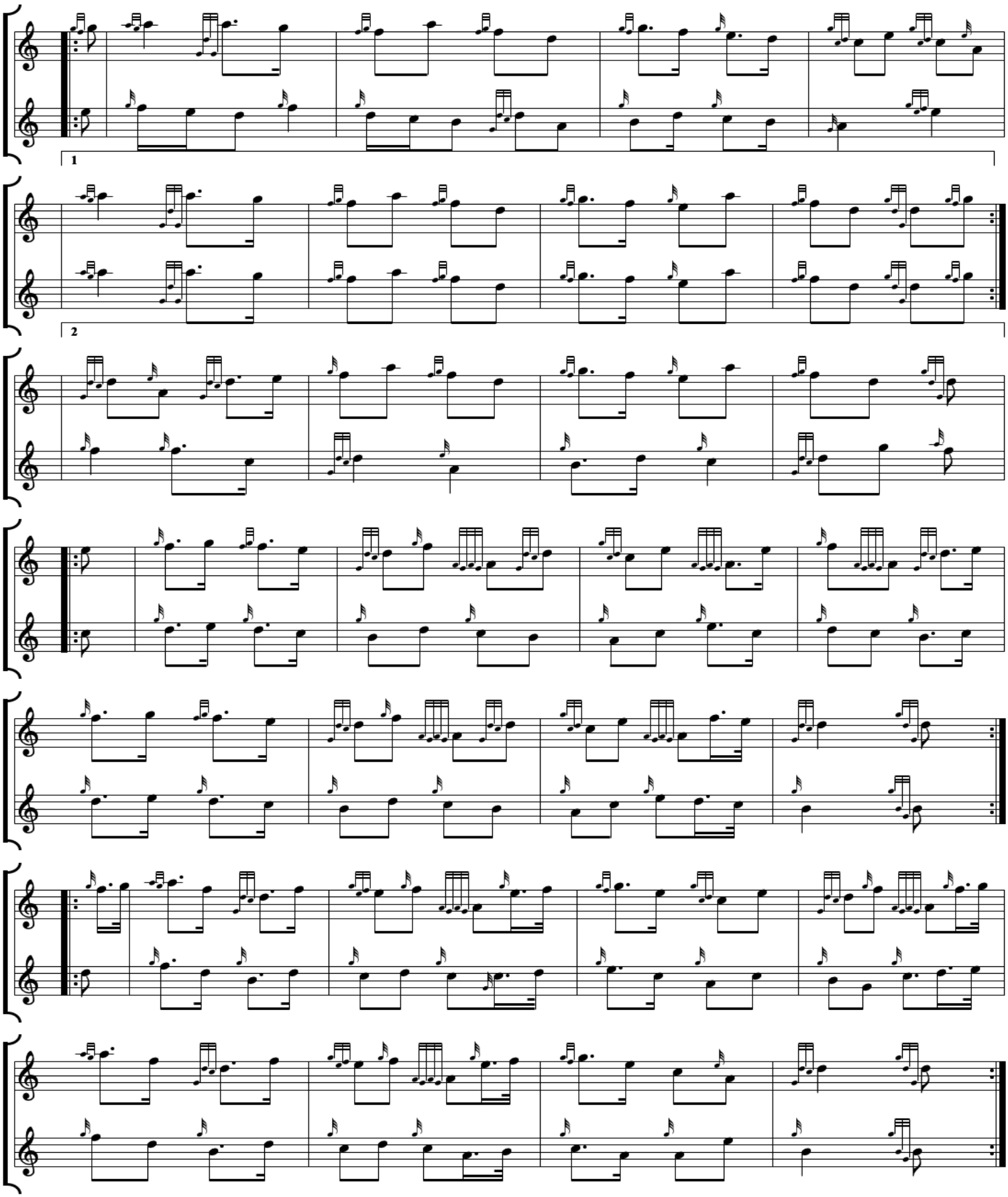

IAFF Retreat March Set

(Green Hills of Tyrol, When the Battle's O'er, Balmoral)

Retreat March

Traditional with Harmony

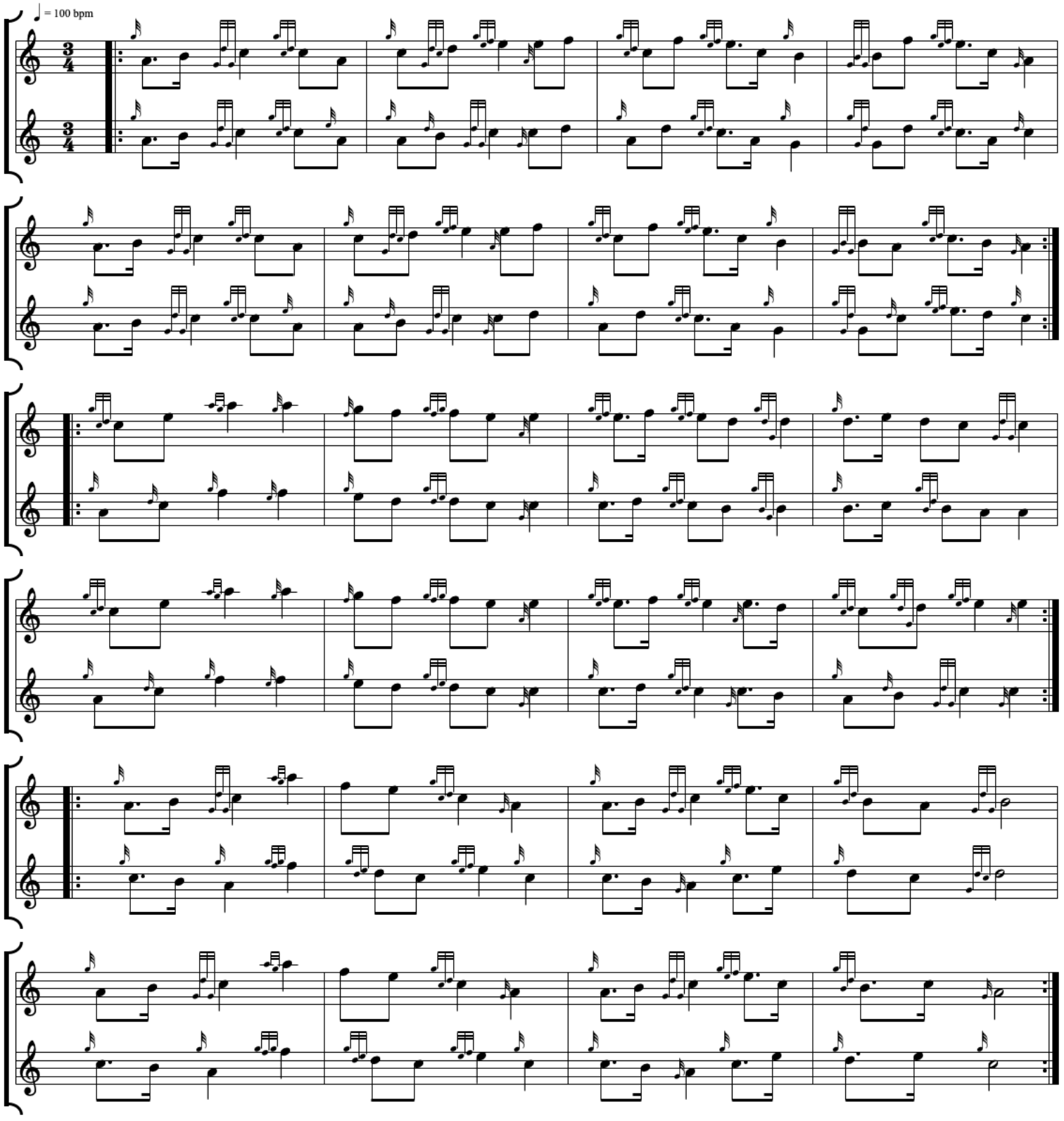

Written with CelticPipes (www.celticpipes.net)

IAFF 3/4 Set Page 2

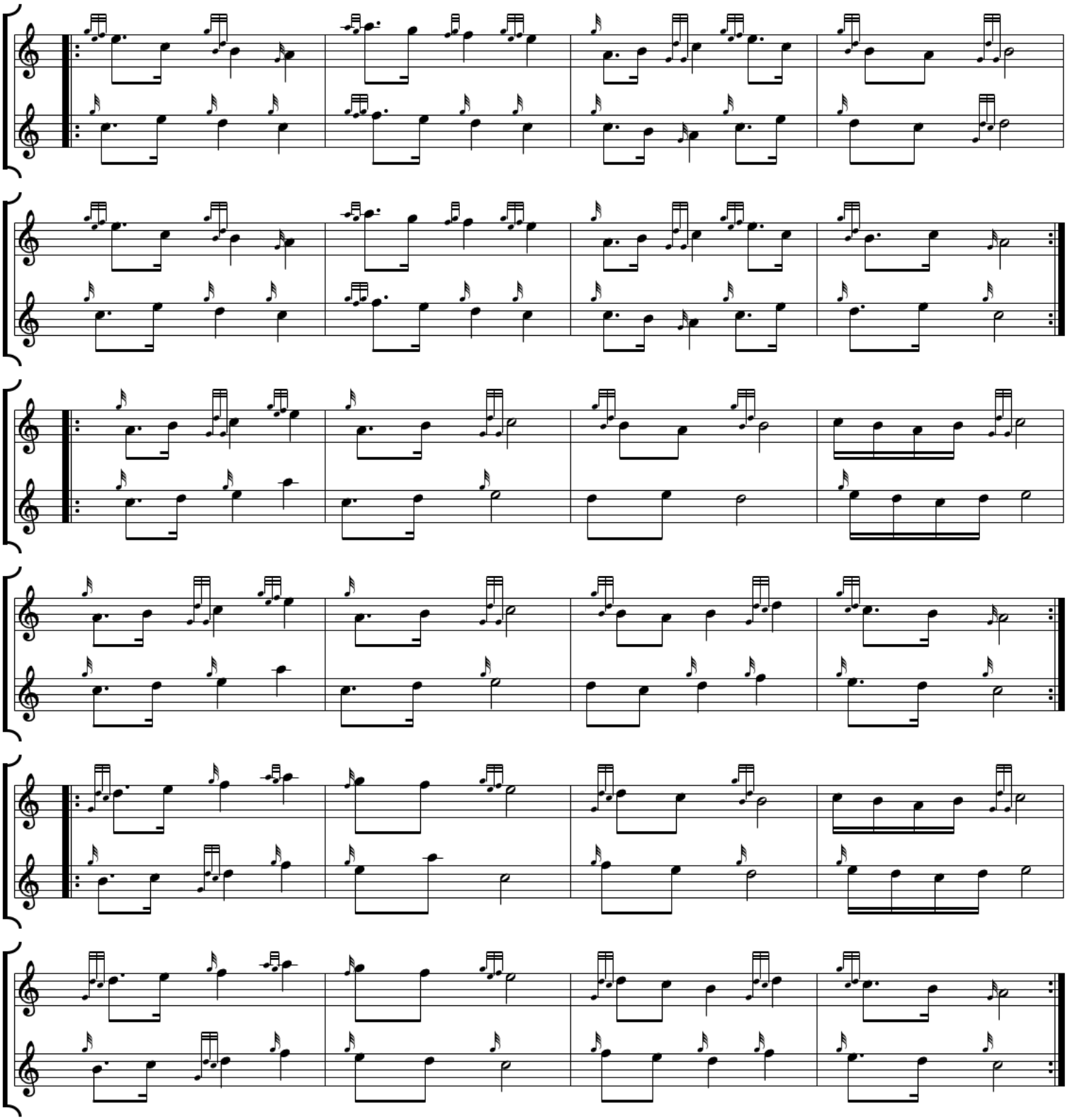

Written with CelticPipes (www.celticpipes.net)

IAFF Scottish 4/4 (with Harmonies)

(Scotland the Brave, Rowan Tree, Wings)

March Set

Traditional

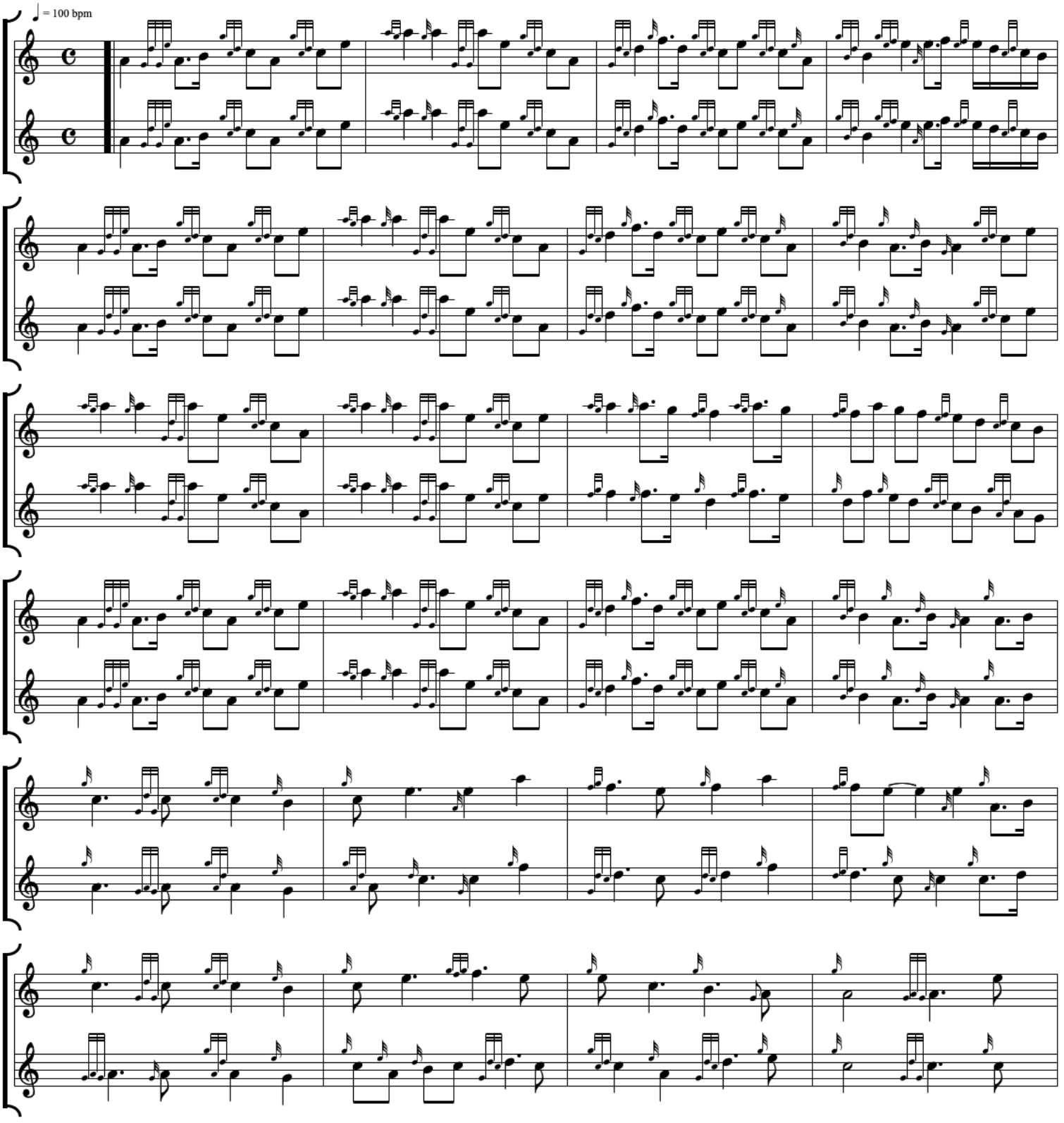

Written with CelticPipes (www.celticpipes.net)

IAFF 4/4 Set Page 2

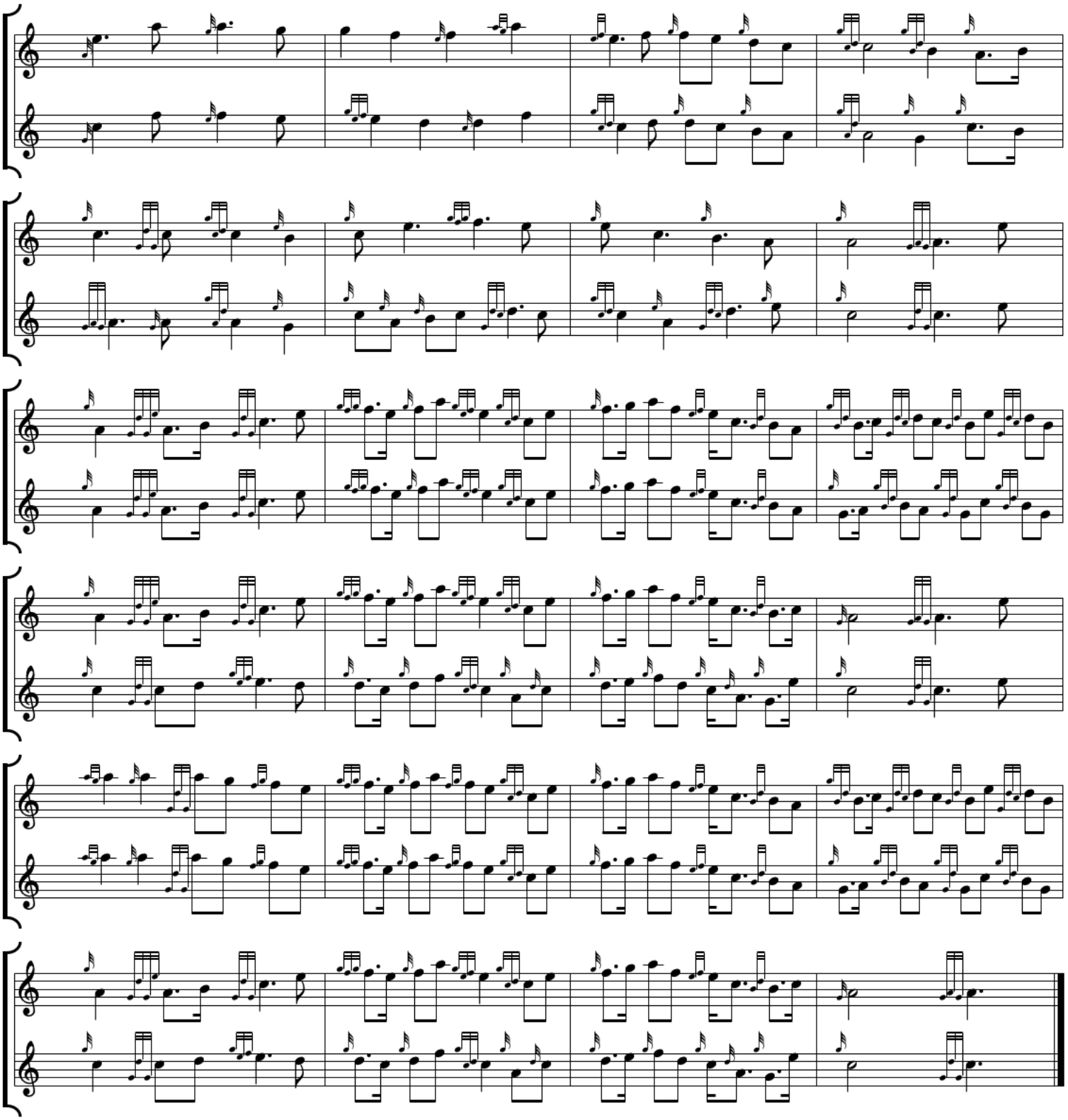

Written with CelticPipes (www.celticpipes.net)

IAFF Massed Band 6/8

Bonnie Dundee/Hundred Pipers/Atholl Highlanders

March

IAFF Massed Band Setting

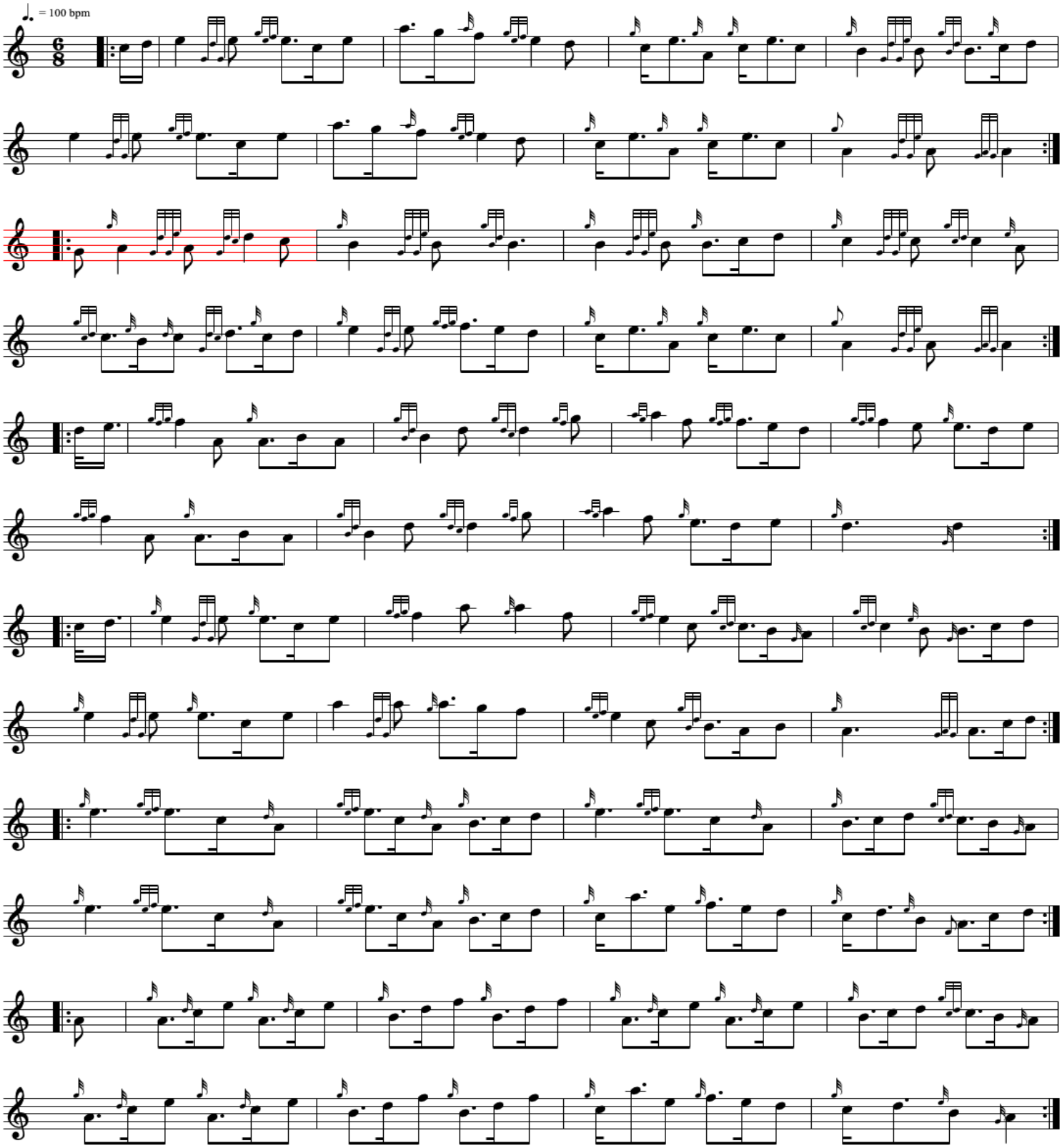

Written with CelticPipes (www.celticpipes.net)

America Set 4/4

America the Beautiful/Marine Hymn

March

IAFF Massed Band Setting

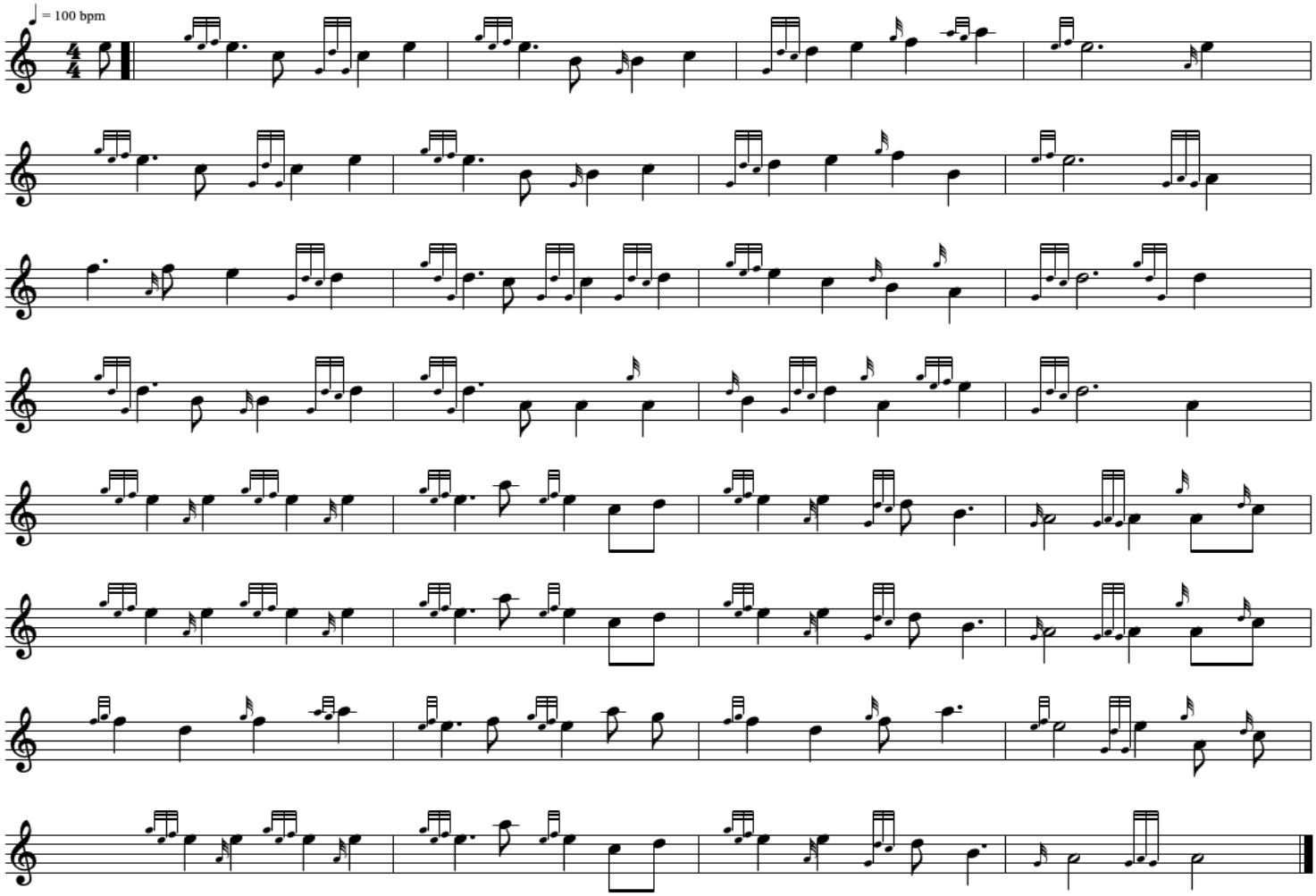

Written with CelticPipes (www.celticpipes.net)

Amazing Grace

Air - 3 Part Harmony

Traditional

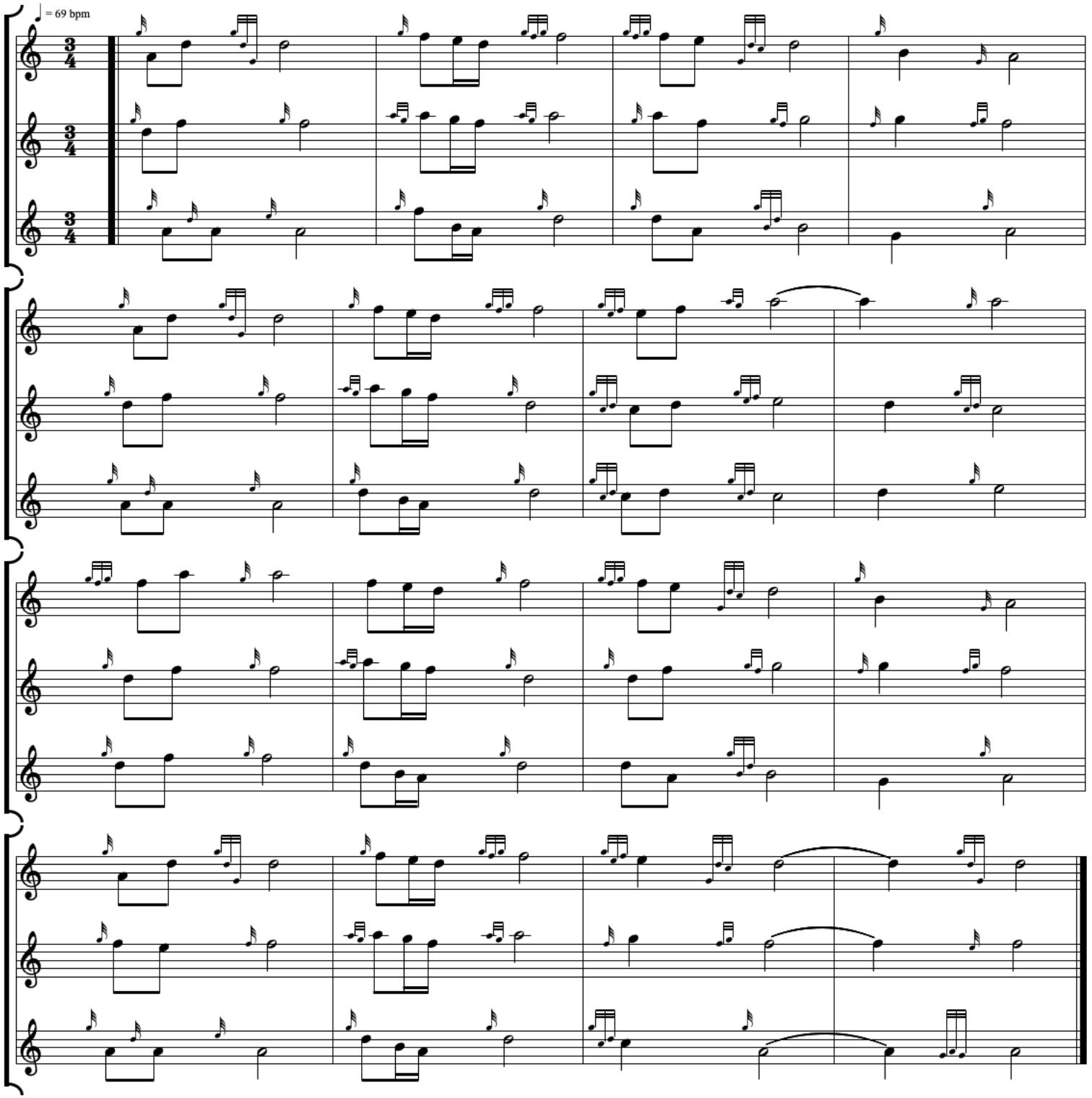

Written with CelticPipes (www.celticpipes.net)

Highland Cathedral

Air

Traditional with Harmony

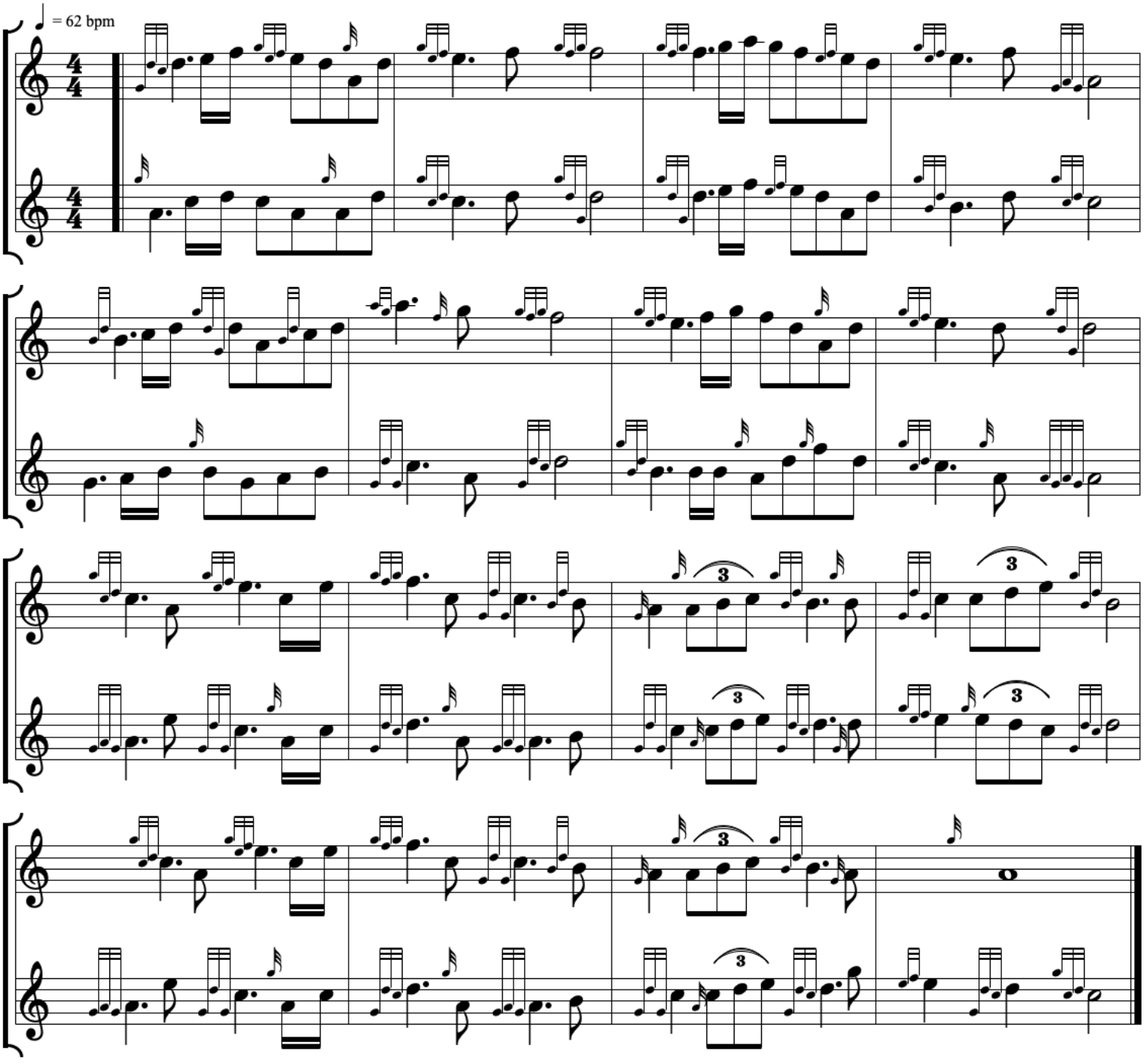

Written with CelticPipes (www.celticpipes.net)

Rakes of Mallow

See Notes Below

Massed Band Arrangement

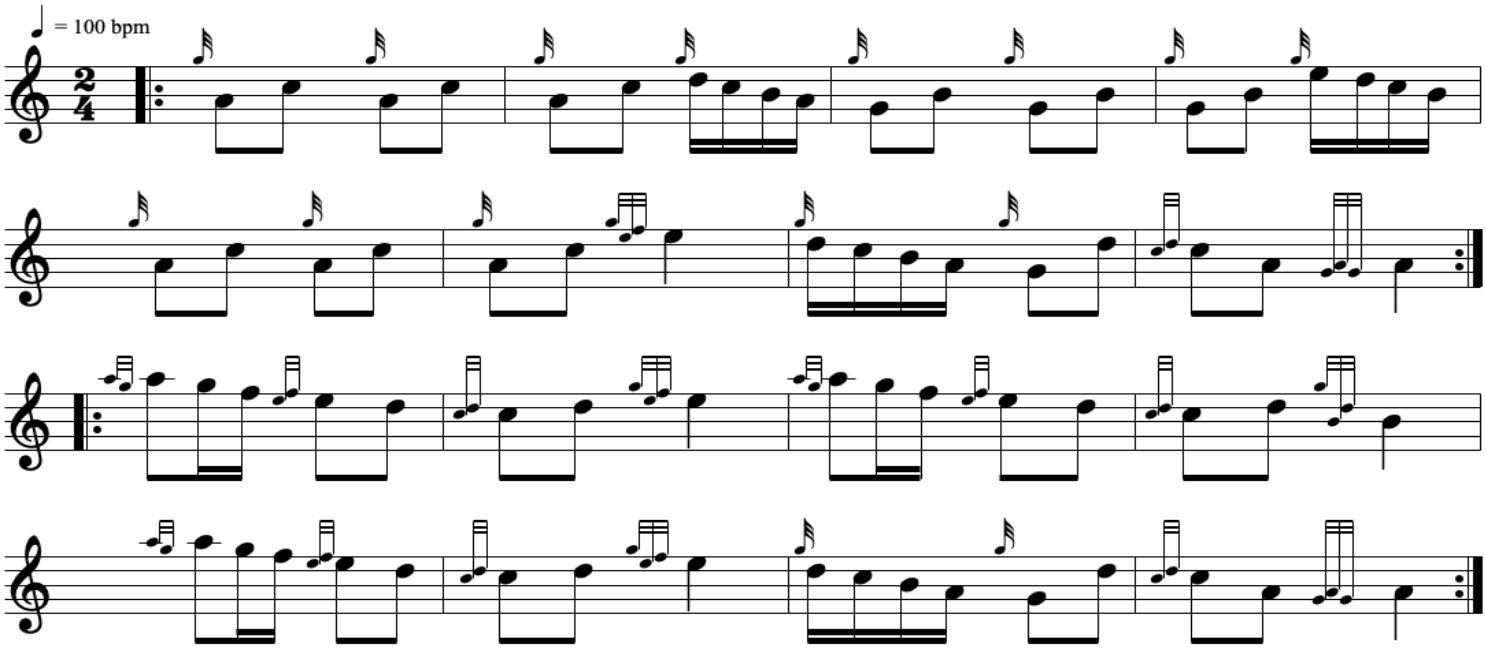

Rakes of Mallow is played a total of four (4) times.
1st time - slow air speed (40 +/- bpm)
2nd time - slow march speed (60 +/- bpm)
3rd time - fast march speed (80 +/- bpm)
Pause for drum solo (pipes stop completely and strike in again at end of solo)
4th time - as fast as can be played by the group (110 +/- bpm)

Written with CelticPipes (www.celticpipes.net)

Black Bear Simplified

Quick March

Ross Campbell (Arr. Courtney Rice)

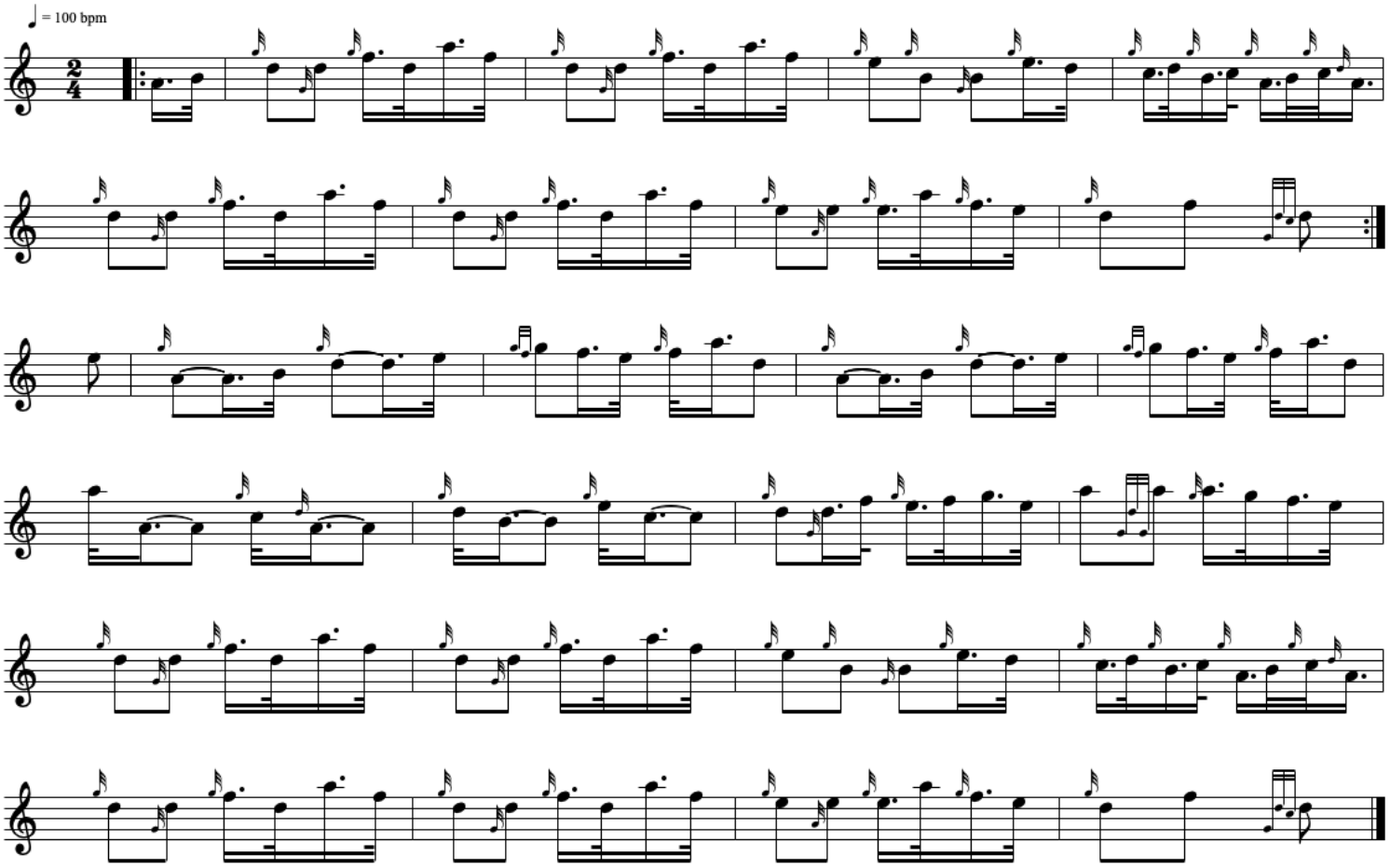

Written with CelticPipes (www.celticpipes.net)

La Boum

Air

Schuman arr. A. MacPherson

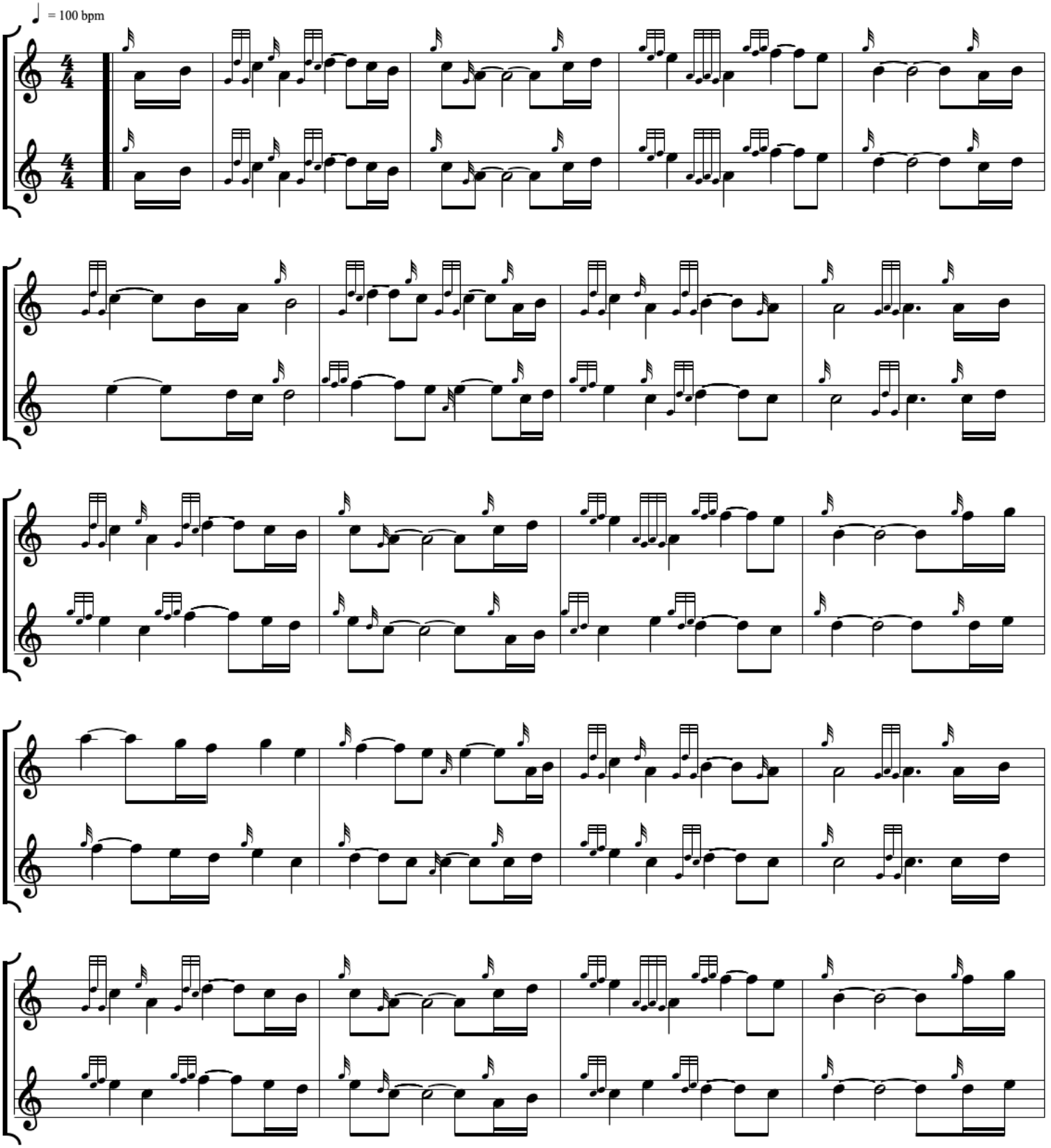

Written with CelticPipes (www.celticpipes.net)

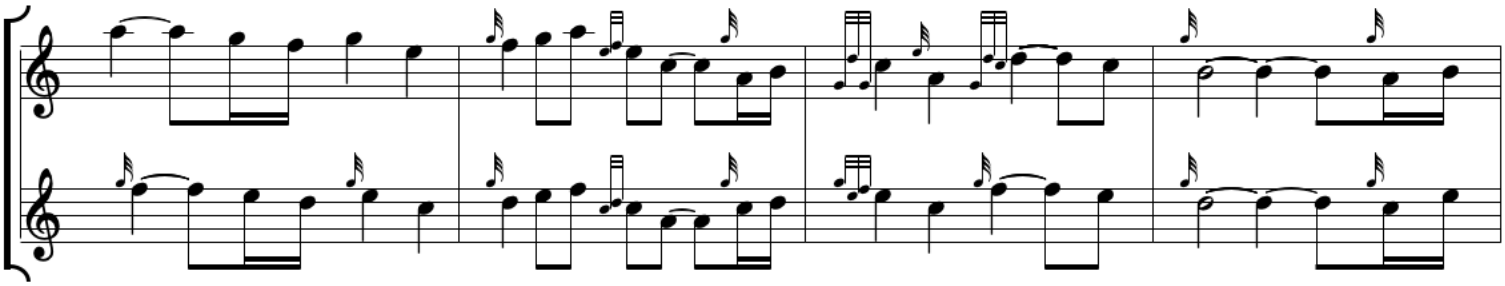

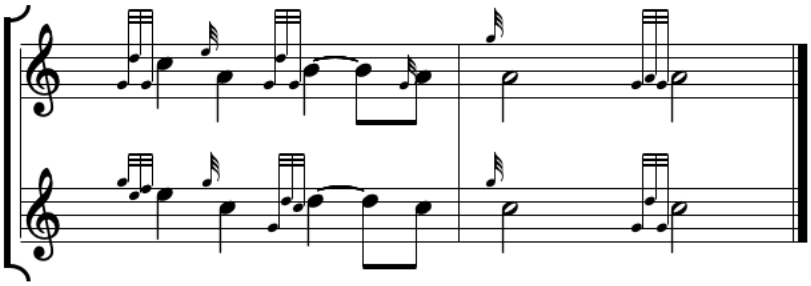

Written with CelticPipes (www.celticpipes.net)

The Gael (Indianapolis Edition)

Courtney Rice

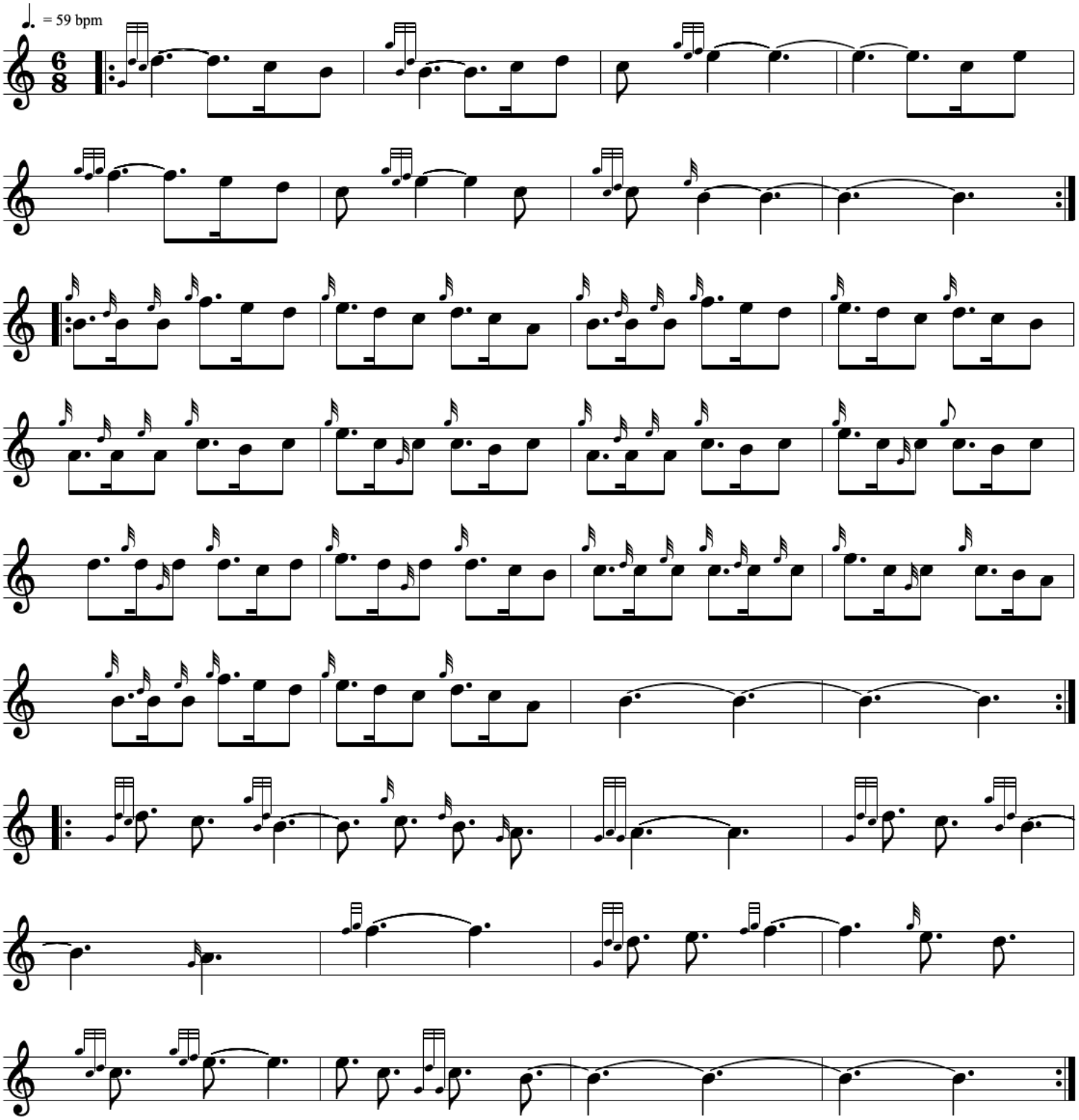

Repeat second part after completing third part

Written with CelticPipes (www.celticpipes.net)

Itchy Fingers

Reel

R. Mathieson

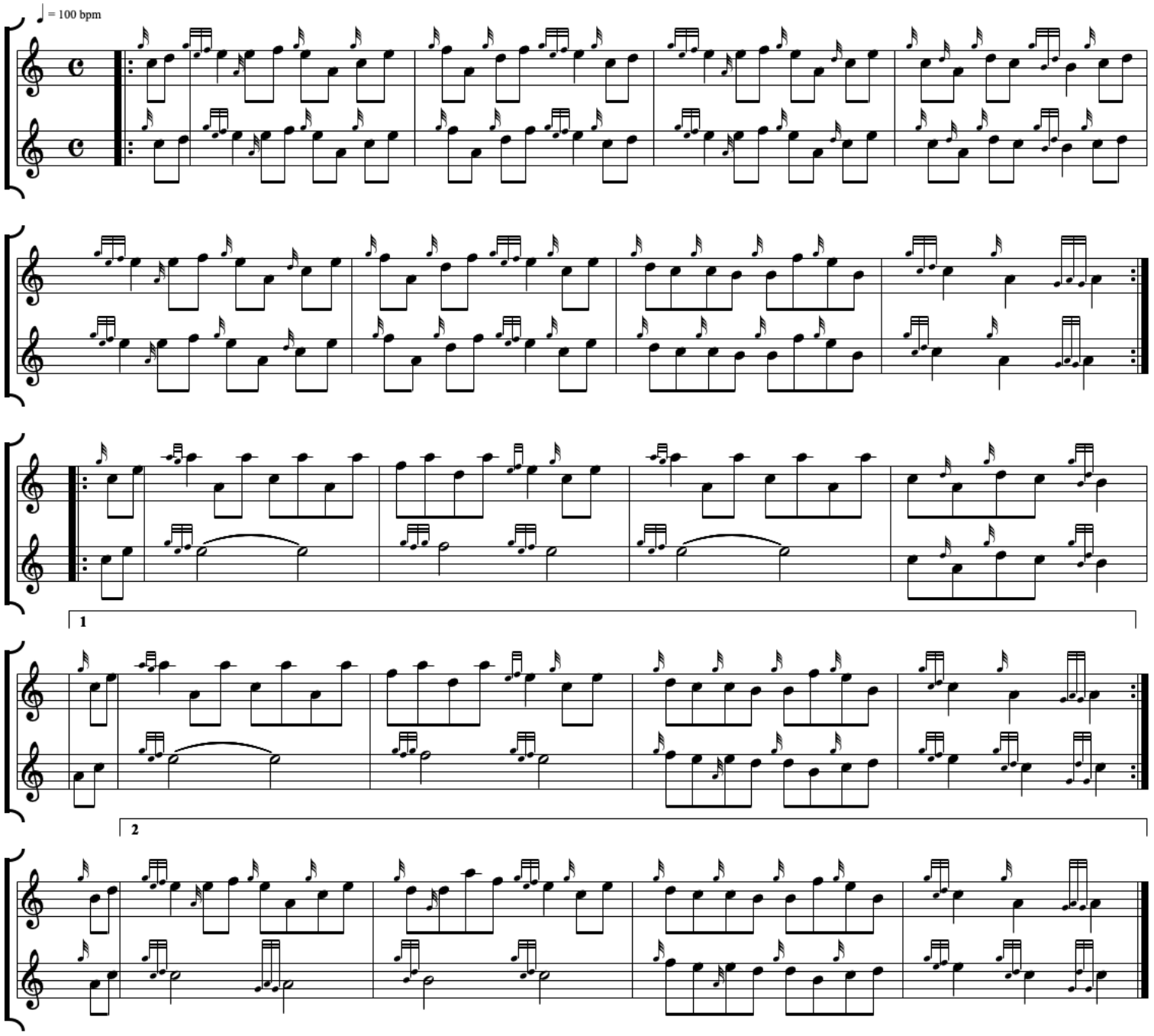

Written with CelticPipes (www.celticpipes.net)

Hallelujah

Waltz

Leonard Cohen (arr. Lincoln Hilton)

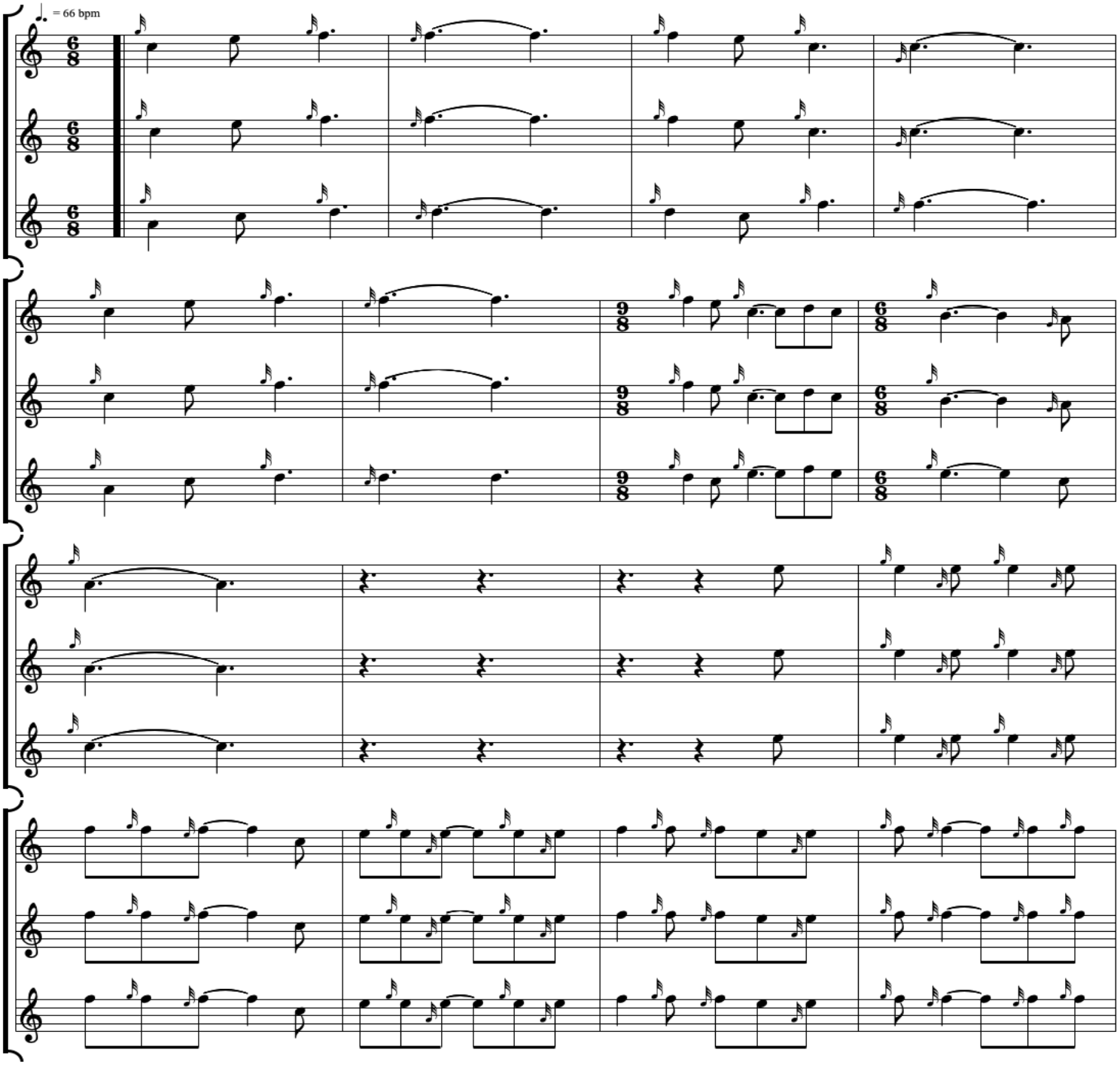

Written with CelticPipes (www.celticpipes.net)

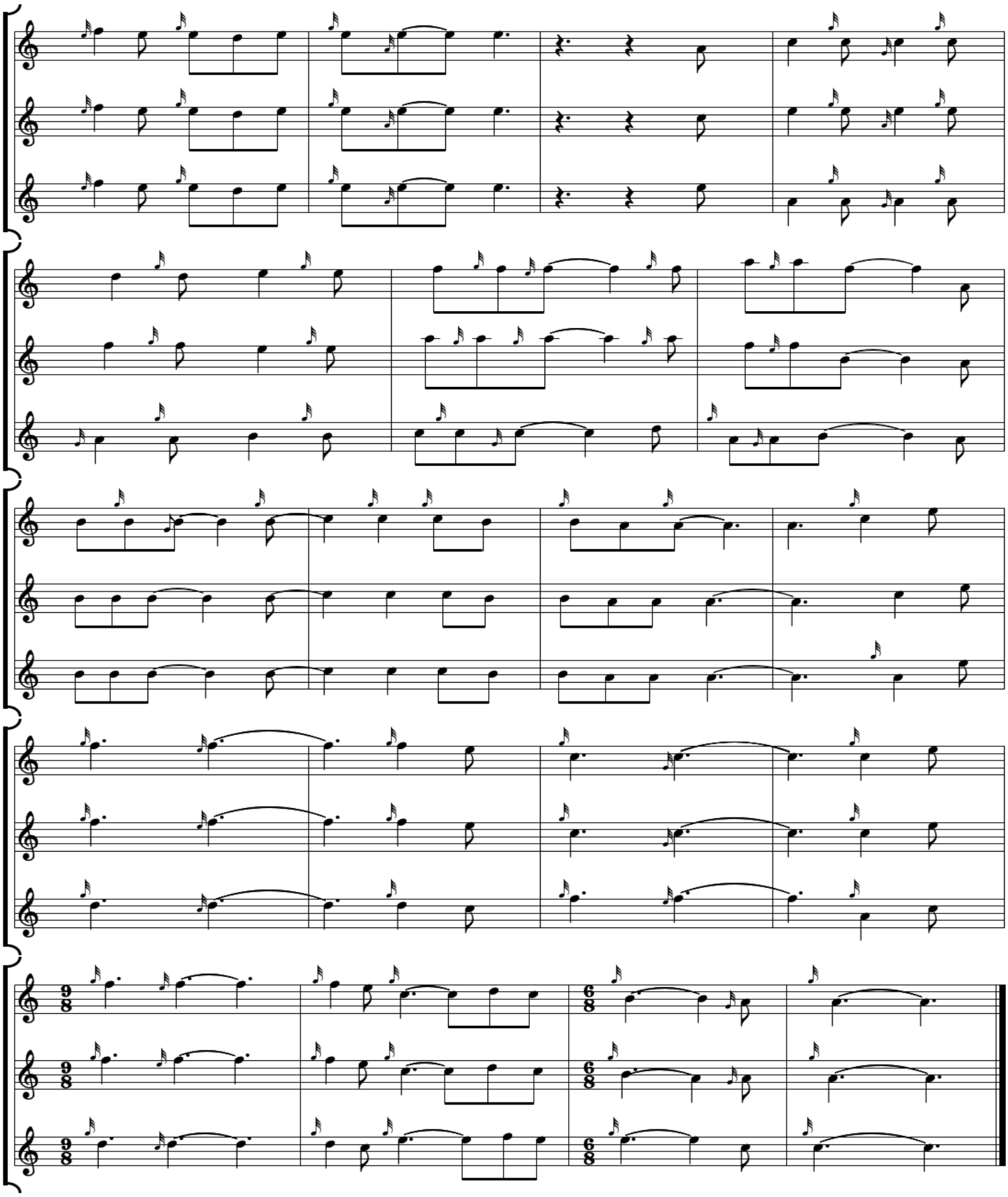

Written with CelticPipes (www.celticpipes.net)

March

♩ = 100 bpm

Dawning of the Day (with harmony)

IPSPD Arrangement

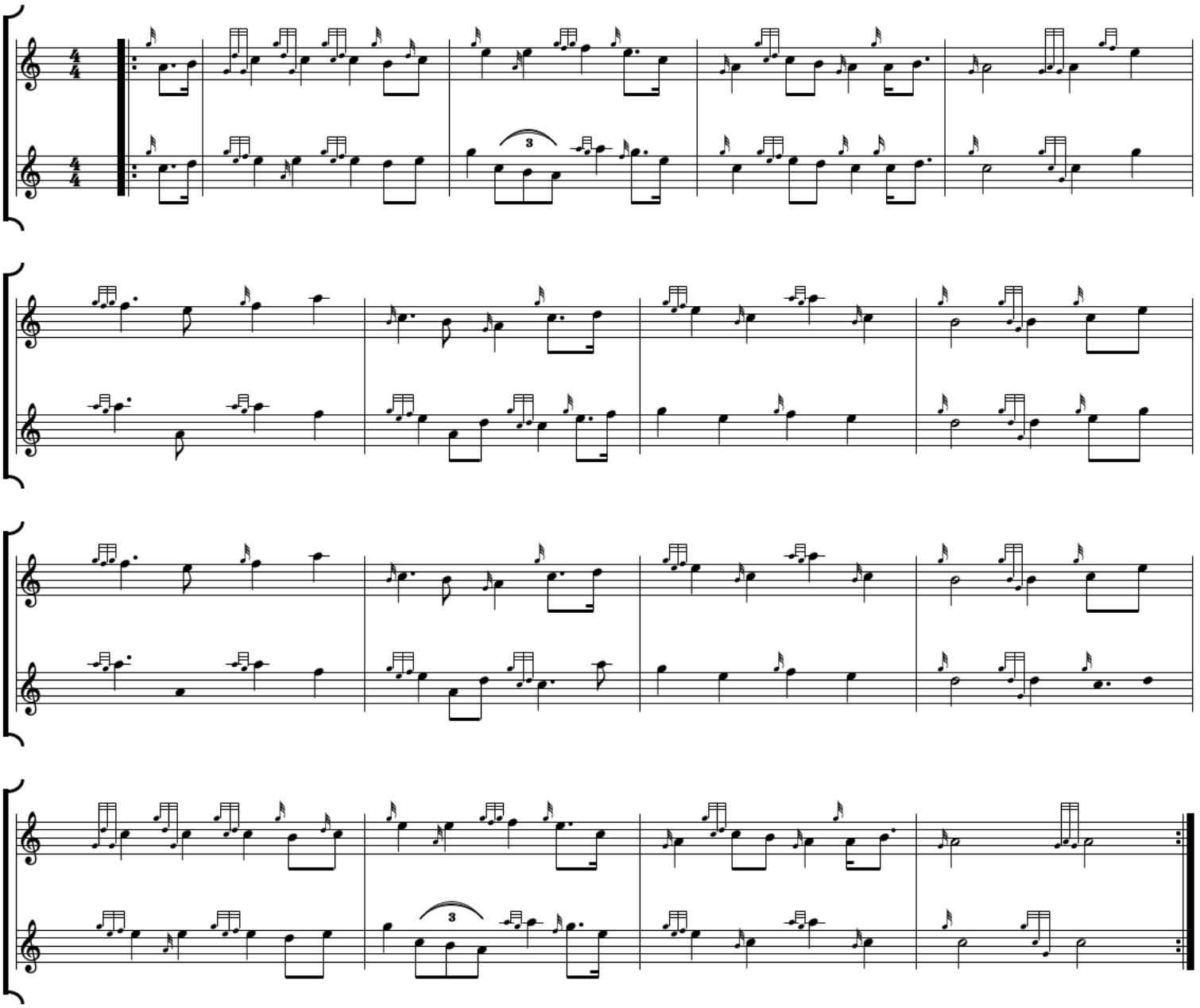

March (with harmony)

♩ = 100 bpm

At Long Last

P.M. James MacHAttie

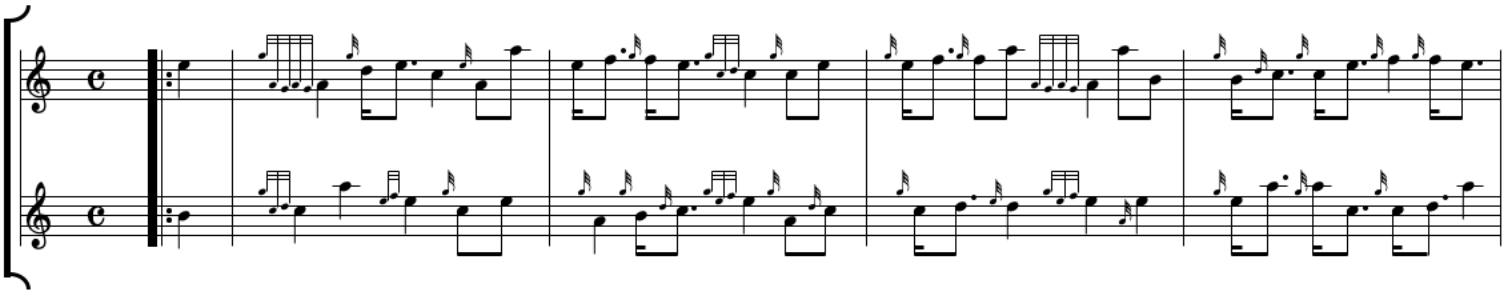

Written with CelticPipes (www.celticpipes.org)

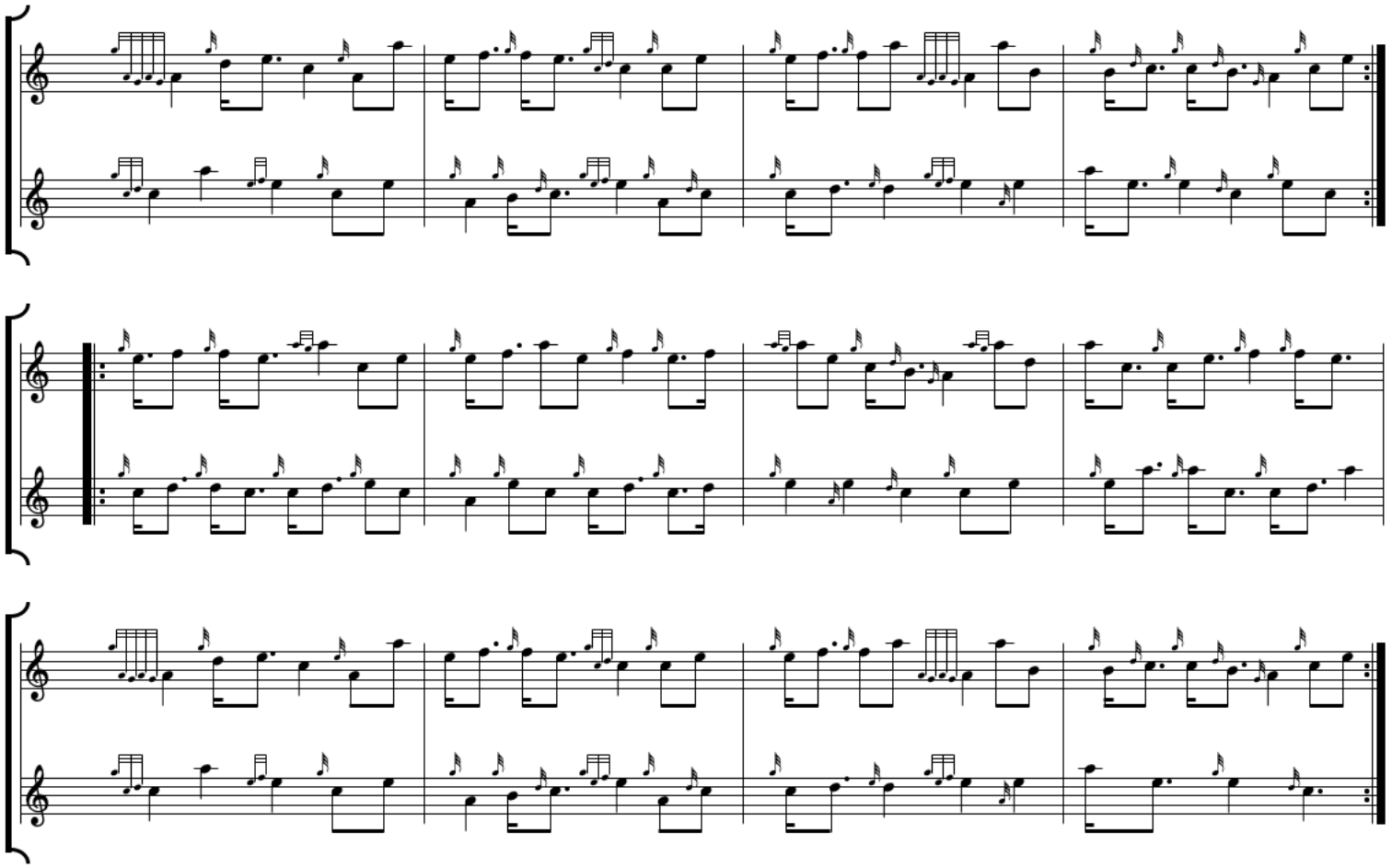

As a final note, this internet distribution of the tune book **is not the final version.** The schedule has to be confirmed as we get closer to the conference. There will be printed, confirmed versions available at the workshop.